

As Recorded by Gordon Goodwin's BIG PHAT BAND

COUNT BUBBA

ALTO SAX 1

GORDON GOODWIN (ASCAP)

(SHUFFLE!) **6**

17

25

33

ALTO SAX 1

53

56

61

(SOLI)

65

69

73

77

93

109

114

ALTO SAX I

OPEN FOR SOLOS - BKGDS. ON CUE

127 G7 (1ST TIME ONLY) (BKGDS. ON CUE)

163 (ON CUE) - AFTER SOLOS

179

ALTO SAX!

As Recorded by Gordon Goodwin's BIG PHAT BAND

COUNT BUBBA

ALTO SAX 2

GORDON GOODWIN (ASCAP)

(SHUFFLE!) **6**

1-6 7 8 9

12 15 14 15 16

17

18 19 20

21 23 25 24

25

26 27 28 29

33 **3**

30-32 34 35 36

37 38 39 40

41 42 43 44

45 46 47 48 49-51

ALTO SAX 2

53

52 54 55

56 57 58 59 60

61

(SOLO)

61 62 63 64

65 66 67 68

69 70 71 72

73 74 75 76

77

78-92

93

13

93-105 106 107 108

109

110 111 112 113 114 115

116 117 118

ALTO SAX 2

OPEN FOR SOLOS - BKGDS. ON CUE

127 (1ST TIME ONLY) (BKGDS. ON CUE)

163 (ON CUE) - AFTER SOLOS

179

ALTO SAX 2

195

(Solo)

211

As Recorded by Gordon Goodwin's BIG PHAT BAND

COUNT BUBBA

GORDON GOODWIN (ASCAP)

TENOR SAX 1

(SHUFFLE!)

UNIS. W/TENS.

TENOR SAX 1

TENOR SAX 1

(109)

OPEN FOR SOLOS - BKGD. ON CUE

(127) C7 (1ST TIME ONLY) (BKGD. ON CUE)

163 (ON CUE) - AFTER SOLOS

TENOR SAX 1

As Recorded by Gordon Goodwin's BIG PHAT BAND

COUNT BUBBA

TENOR SAX 2

GORDON GOODWIN (ASCAP)

(SHUFFLE!)

UNIS. W/TENS.

TENOR SAX 2

41 42 43 44

45 46 47 48

49-51 50 53 54 55

56 57 58 59 60

61 (SOLO) 62 63 64

65 66 67 68

69 70 71 72

73 74 75 76

77 15 78-92

93 13 94-105

TENOR SAX 2

109

OPEN FOR SOLOS - BKGDS. ON CUE

127 (1ST TIME ONLY) (BKGDS. ON CUE)

163 (ON CUE) - AFTER SOLOS

TENOR SAX 2

As Recorded by Gordon Goodwin's BIG PHAT BAND

COUNT BUBBA

BARITONE SAX

GORDON GOODWIN (ASCAP)

(SHUFFLE!)

1-6 7

mf f

10

11 12 13 14 15 16

(17)

17 18 19 20 21

(25)

22 23 24 25 26

27 28 29 30-32

(33)

31 32 33 34 35 36 37

38 39 40 41

42 43 44 45

BARITONE SAX

BARITONE SAX

109

127 OPEN FOR SOLOS - BKGDS. ON CUE

(BKGDS. ON CUE)

G7 (1ST TIME ONLY)

143

BARITONE SAX

163 (ON CUE) - AFTER SOLOS

As Recorded by Gordon Goodwin's BIG PHAT BAND

COUNT BUBBA

TRUMPET 1

GORDON GOODWIN (ASCAP)

(SHUFFLE!) 14 17 25 33 38 53 61 77

TRUMPET I

93 (SOLO) (SHEAR)

109

127 OPEN FOR SOLOS - BKGD. ON CUE (1ST TIME ONLY) (BKGD. ON CUE)

143

TRUMPET 1

163 (ON CUE) - AFTER SOLOS

16

165-178

179

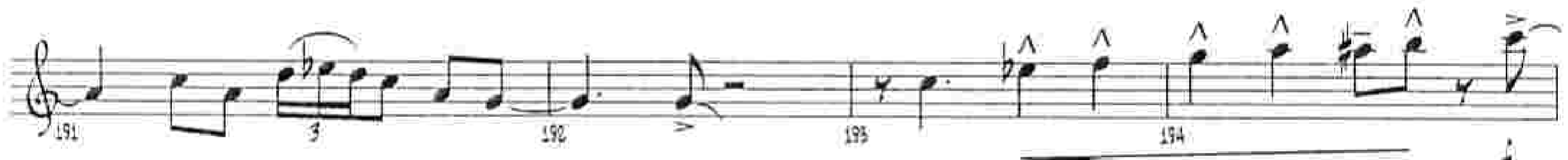

195

211

As Recorded by Gordon Goodwin's BIG PHAT BAND

COUNT BUBBA

TRUMPET 2

GORDON GOODWIN (ASCAP)

(SHUFFLE!)

14

17

19 20 21 22 23 24

25

26 27 28 29

30 31 32 33-35 36 37-39

40 41-45 44 45 46 47 48

49-51 52 53 54 55

56 57 58 59 60

61

62-70

71

71-92

TRUMPET 2

93 (SOLO) (SHEAR)

109

127 OPEN FOR SOLOS - BKQDS. ON CUE
C7 (1ST TIME ONLY) F9 (BKQDS. ON CUE)

C7 B7 Bb7 A7 D+7(#9) G13 C7

F9 Eb9 D9 Ab9 G7(b9) C7

143 F9 Db9(b5) F9 Eb9

TRUMPET 2

150 *mf* *f*9 151 152 153 *A*b9 154 *mf* 155 *G*7(#9)

156 157 158 159 *C*7 160 161 162

(ON CUE) - AFTER SOLOS

163 *mf* 164 165 166 167 168 169-178 *mf* 179

183 184 185 186 187

188 189 190 191 192

193 194 195 196 197-209 210 211 212 213 214 215

211 212 213 214 215

216 217 218 219

220-221 222 223 224 225

226 227 228 229 230

As Recorded by Gordon Goodwin's BIG PHAT BAND

COUNT BUBBA

TRUMPET 3

GORDON GOODWIN (ASCAP)

(SHUFFLE!) 14 15 16 17 18

19 20 21 22 23 24

25 26 27 28 29

30 31 32 33 34 35 36 37 38 39

40 41-45 44 45 46 47

48 49-51 52 53 54 55

56 57 58 59 60

61 62-76 77 78-92

TRUMPET 3

93 (SOLO) (SMEAR)

109

OPEN FOR SOLOS - BKGDS. ON CUE

127 (1ST TIME ONLY) (BKGDS. ON CUE)

143

TRUMPET 3

163 (ON CUE) - AFTER SOLOS

16

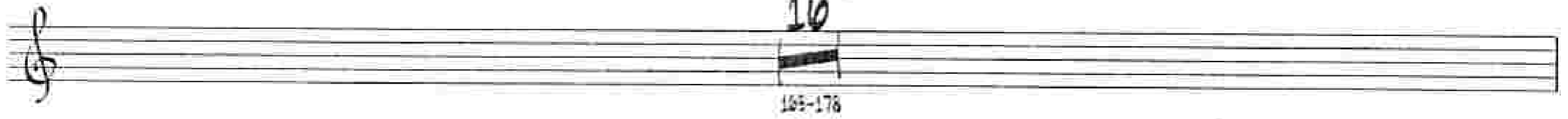

179

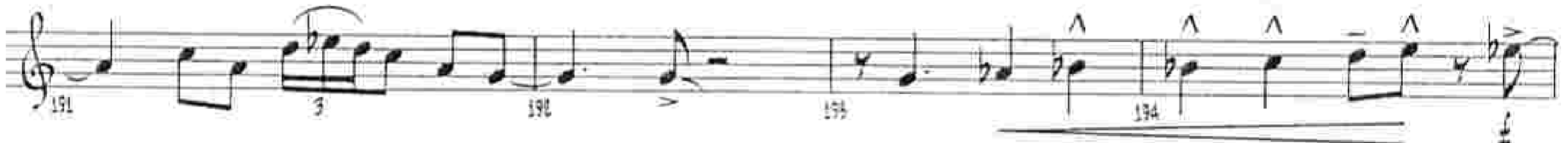

195

211

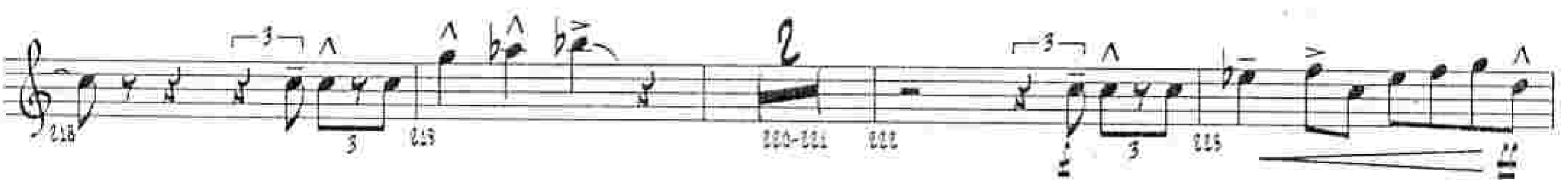

As Recorded by Gordon Goodwin's BIG PHAT BAND

COUNT BUBBA

TRUMPET 4

GORDON GOODWIN (ASCAP)

(SHUFFLE!) 14

25

33

53

61 71

TRUMPET 4

93

(SOLO)

(SWEAR)

109

127 OPEN FOR SOLOS - BKGD. ON CUE (BKGD. ON CUE)
(1ST TIME ONLY)

143

TRUMPET 4

168 (ON CUE) - AFTER SOLOS

16

168-178

179

179-182

183-186

187-190

191-194

195

14

211

195-209

210-213

2

214-217

218-221

As Recorded by Gordon Goodwin's BIG PHAT BAND

COUNT BUBBA

GORDON GOODWIN (ASCAP)

TROMBONE 1

(SHUFFLE!)

UNIS. W/TENORS

TROMBONE 1

61

16

61-76

77 (SOLO)

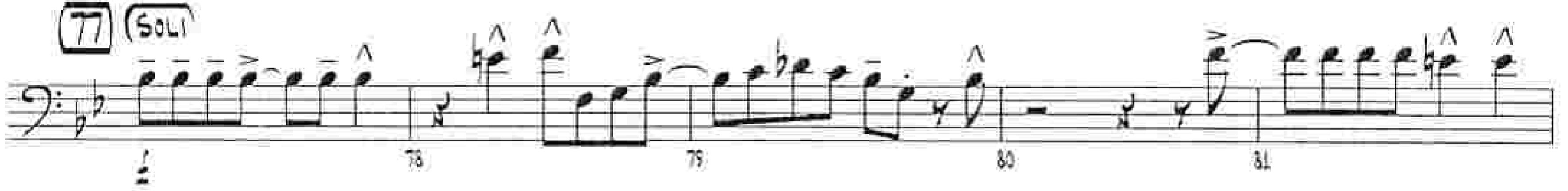

93

10

109

TBN. 4

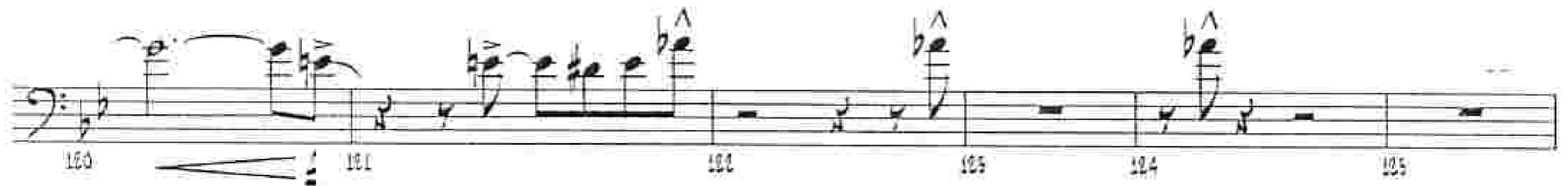

TROMBONE I

(127) OPEN FOR SOLOS - BGDS. ON CUE

(BGDS. ON CUE)

B^b7 (1ST TIME ONLY)

136 138 139 140

141 142 143 144 145

146 147 148 149

150 151 152 153 154

155 156 157 158 159

160 161 162 163 164

165 166 167 168 169

170 171 172 173 174

(163) (ON CUE) - AFTER SOLOS

175 176 177 178 179

TROMBONE 1

As Recorded by Gordon Goodwin's BIG PHAT BAND

COUNT BUBBA

GORDON GOODWIN (ASCAP)

TROMBONE 2

(SHUFFLE!)

UNIS. W/TENORS

TROMBONE 2

88 89 90 91 92

94-103 104 105 106 107

10

108 110 111 112

TBN. 4

113 114 115 116 117

118 119 120 121 122

127 OPEN FOR SOLOS - BKGOS. ON CUE
(1ST TIME ONLY)

123 124 125 126 128-129

2

(BKGOS. ON CUE)

130 131-132 133 134 135-137 138

2 3

139 140 141 142 143

143

144 145 146 147 148 149

150 151 152 153 154

155 156 157 158 159 160-162

3

TROMBONE 2

(ON CUE) - AFTER SOLOS

163

As Recorded by Gordon Goodwin's BIG PHAT BAND

COUNT BUBBA

GORDON GOODWIN (ASCAP)

TROMBONE 3

(SHUFFLE!)

UNIS. W/TENORS

TROMBONE 3

TROMBONE 5

(ON CUE) - AFTER SOLOS

163

As Recorded by Gordon Goodwin's BIG PHAT BAND

COUNT BUBBA

GORDON GOODWIN (ASCAP)

TROMBONE 4

(SHUFFLE!) **6** W/SAXES

11 12 13 14 15 16

17-31 32 33 34 35 36 37-39

40 41-43 44 45 46 47

48 49-51 52 53 54

55 56 57 58 59 60

61 62-76 77 (SOLO) 78 79 80

81 82 83 84 85

86 87 88 89

90 91 92 93 94-103

TROMBONE 4

104 105 106 107 108

109 110 111 112

113 114 115 116 117

118 119 120 121 122

127 OPEN FOR SOLOS - BEGDS. ON CUE (1ST TIME ONLY) 123 124 125 126 127 128-129

(BEGDS. ON CUE) 130 131-132 133 134 135-137 138

143 139 140 141 142 143 144

145 146 147 148 149 150

151 152 153 154 155 156

163 (ON CUE) - AFTER SOLOS TRNS. 157 158 159 160-162

TROMBONE 4

As Recorded by Gordon Goodwin's BIG PHAT BAND

COUNT BUBBA

GORDON GOODWIN (ASCAP)

PIANO

(SHUFFLE!) B \flat 7 E \flat 7 B \flat 7(#9) A9 A \flat 7 G+7

C7(b9) F+7 B \flat 7(#9) E9(b5) Eb9 D9 D#9

C7(b9) C+7(b9) F#13 A \flat 13(#11) A9 B \flat 13 (17) B \flat 7

E \flat 9 B \flat 13(#9) A13 G \flat /A \flat G+7(#9) C7(b9) F+7(#9)

(25) B \flat 7 E9(b5) Eb9 D#9 C+7(#9) F+7

(33) D#9 D9 Eb9 Bb9(b5)

(Bb9(b5)) Eb9 D#9 D9 Eb9

(Eb9) Gb9(b5) F7(#9)

PIANO

$C^{\flat}9(b5)$ $B^{\flat}13$

(53) $B^{\flat}7(\#9)$ $F^{\flat}M7/B^{\flat}$ $G^{\flat}M9/A^{\flat}$ $G^{\flat}9$ $G^{\flat}+7(\#9)$

$G^{\flat}9$ $F^{\flat}9(b5)$ $E^{\flat}7(\#9)$ $C7(\#11)$ $F+7(\#9)$ $C^{\flat}9(b5)$ $B^{\flat}13$

(61) 16 61-76

(77) 16 77-92

(93) 16 93-108

(109) 12 109-120

$F7(\#9)$ $C^{\flat}9(b5)$ $B^{\flat}7(\#9)$

PIANO

127 OPEN FOR SOLOS - SKGDS. ON CUE

127
 B^b7 E^b9 B^b7 A7 A^b7 G7

C+7(#9) F13 B^b7 E^b9 D^b9

143
 C9 G^b9 F7(b9) B^b7 E^b9

B9(b5) E^b9 D^b9 E^b9

(E^b9) G^b9 F7(#9) E7(#9) F7(#9)

(SKGDS. ONLY)

E7(#9) F7(#9) B^b13(#9) (b5)

(SKGDS. ONLY)

163 (ON CUE) - AFTER SOLOS

163
 me

179

PIANO

184 185 186 187 188

189 190 191 192 193

8b13 A7(b9) D7(#11)

194 195 196 197 198

D7(#11) E7(b9) Fmi7 D/E Eb9 (195) 87(b5)

199 200 201 202 203 204

Eb9 D9 Eb9

205 206 207 208 209 210

Gb9 F+7(#9)

211 212 213 214 215

8b7(#9) 8b7 A9 Bb9 Eb9 8b7(#9) A13

216 217 218 219 220

Gb/Ab G7(#9) Gb9 F+7 Gb9(b5) F+7 8b7(#9) B9 8b7(#9) Eb13(b5)

221 222 223 224 225

Eb9 D9 D9 C+7(#9) F7(#9)

226 227 228 229 230

Cb9(b5) Bb13 Cb13(b5) 8b7(#9)

As Recorded by Gordon Goodwin's BIG PHAT BAND

COUNT BUBBA

GORDON GOODWIN (ASCAP)

GUITAR

(SHUFFLE!)

UNIS. W/TENS., TENORS

GIUAE

77 16 93 16 109 12 F7(#9)

77-92 93-108 109-123 121 122

123 124 125 126 127 128

E^b9 8^b7 A7 A^b7 G7 C+7(#9) F13

129 130 131 132 133 134

8^b7 E^b9 D^b9 C9 G^b9 F7(b9)

135 136 137 138 139 140

8^b7 E^b9 D^b9 C9 G^b9 F7(b9)

141 142 143 144 145 146

8^b7 E^b9 (143) 8^b9(b5)

147 148 149 150 151 152

E^b9 D^b9 E^b9

153 154 155 156 157 158

G^b9 F7(#9) E7(#9) F7(#9) E7(#9) F7(#9) 8^b13(#9)

(BKGD. ONLY) (BKGD. ONLY)

159 160 161 162 163 164

(163) (ON CUE) - AFTER SOLOS W/TBNS. 3 ^

165 166 167 168 169

170 171 172 173 174

175 176 177 178

GITAR

(179)

B^b13 A7(b9) D7(#11)

D7(#11) E^b7(b9) F#m7 D/E E^b9 (195)

B7(b5)

E^b9

D^b9

E^b9

G^b9

F+7(#9)

(211)

B^b7(#9)

B^b7

A9 B^b9

E^b9

B^b7(#9)

A13

G^b/A^b

G7(#9)

G^b9

F+7 G^b9(b5) F+7

B^b7(#9)

B^b9

B^b7(#9)

E^b13(b5)

E^b9

D9 D^b9

C+7(#9)

F7(#9)

C^b9(b5) B^b13

C^b13(b5)

B^b7(#9)

As Recorded by Gordon Goodwin's BIG PHAT BAND

COUNT BUBBA

GORDON GOODWIN (ASCAP)

BASS

(SHUFFLE!)

(WALK) B^b7

E^b7

$B^b7(\#9)$ A^9 A^b7 G^+7

$C7(b9)$

F^+7

$B^b7(\#9)$

$E^b9(b5)$

E^b9

D^b9

$C7(b9)$ $C^+7(b9)$ F^+13

(17)

B^b7

E^b9

(E^b9)

$B^b13(\#9)$ A^13

G^b/A^b $G^+7(\#9)$

$C7(b9)$

$F^+7(\#9)$

(25)

B^b7

$E^b9(b5)$

E^b9

D^b9

$C^+7(\#9)$

(33)

E^b9

$B^b9(b5)$

E^b9

D^b9

E^b9

$G^b9(b5)$

B^b13

(53)

(61)

16

BASS

77 16 93 16 109 12

77-92 93-108 109-120

127 OPEN FOR SOLOS - BKGD. ON CUE

8b7 Eb9 8b7 A7 Ab7 G7

C+7(#9) F13 8b7 Eb9 Db9

C9 Gb9 F7(b9) 8b7 143 Eb9

B9(b5) Eb9 Db9

Eb9 Gb9 F7(#9) (BKGD. ONLY)

(F7(#9)) 8b13(#9)(b5) (BKGD. ONLY)

163 (ON CUE) - AFTER SOLOS

SIM.

BASS

(179)

(195) (E^b9)

B7(b5)

E^b9

D^b9

E^b9

G^b9

(G^b9)

(211) B^b7(#9)

E^b9

B^b7(#9)

A13

G^b/A^b

G7(#9)

G^b9

F+7

B^b7(#9)

B9

B^b7(#9)

E13(b5)

E^b9

D9

D^b9

C+7(#9)

F7(#9)

As Recorded by Gordon Goodwin's BIG PHAT BAND

COUNT BUBBA

DRUMS

GORDON GOODWIN (ASCAP)

DRUMS

77 16 93 16 109 12

77-92 93-108 109-120

(FILL) (FILL)

121 122 123 124 125 126

127 OPEN FOR SOLOS - BKGOS. ON CUE

(BKGOS. ON CUE)

(mf) 127 128 129 130 131 132

133 134 135 136 137 138

143

139 140 141 142 143 144

145 146 147 148 149 150

151 152 153 154 155 156

157 158 159 160 161 162

163 (ON CUE) - AFTER SOLOS

(4) (3)

163 164 165 166 167 168 169 170

DRUMS

(12)

171 172 173 174 175 176 177 178

(179)

180 181 182 183 184 185 186 187 188

(18)

189 190 191 192 193 194 195

(195)

(SAXES)

196 197 198 199 200 201 202

203 204 205 206 207 208 209

(211)

210 211 212 213 214

215 216 217 218 219 220

221 222 223 224 225 226

227 228 229 230